

Day 1

Thursday 15th,
December 2022

Day 2

Friday 16th,
December 2022

Day 3

Saturday 17th,
December 2022

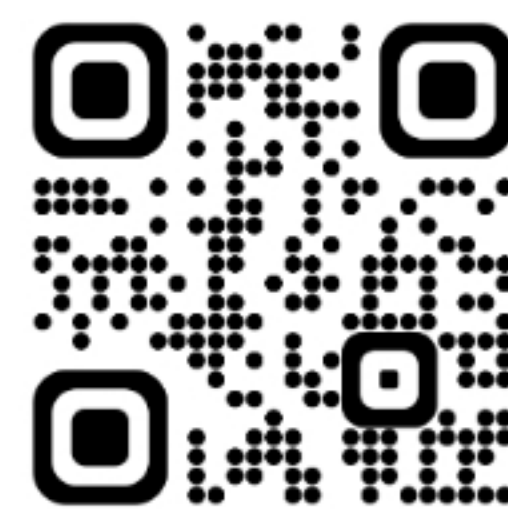

Scan Here For Scientific Program

8:00 AM
to
8:30 AM

Registration

8:30 AM
to
9:00 AM

Inaugurations and welcome speech

Dr. Abdulla Al Tuhami | Dr. Yasser Elsayed

SESSION I CHAIRPERSONS: Dr. Niran El Naqeeb | Dr. Rima Al Sawan | Dr. Nawal Alkazmi

9:00 AM
to
9:20 AM

Respiratory care bundle for term and preterm infant during early transition

Dr. Hector Boix

9:20 AM
to
09:40 AM

Management bundle of Non homogenous lung diseases in term infants

Dr. Ruben Alvaro

09:40 AM
to
10:00 AM

Management bundle of preterm infants with BPD

Dr. Jubara Alallah

10:00 AM
to
10:20 AM

Break

SESSION II CHAIRPERSONS: Dr. Mariam Ayed | Dr. Sulaiman Ahmed | Dr. Ghanem Al Ghanem

10:20 AM
to
10:40 AM

Bundle of care for apneas and hypoxemic episodes in preterm infants.

Dr. Ruben Alvaro

10:40 AM
to
11:00 AM

Minimally invasive surfactant techniques

Dr. Hector Boix

11:00 AM
to
11:40 AM

Panel Discussion

Dr. Niran Al Naqeeb | Dr. Rima Al Sawan | Dr. Nawal Alkazmi
 Dr. Khaled Al Manaey | Dr. Sulaiman Ahmed

11:40 AM
to
12:10 PM

Opening Ceremony

12:10 PM
to
01:00 PM

Prayer & Lunch

01:00 PM
to
04:00 PM

1st Workshop (HALL: A)

Advanced Respiratory Monitoring & Ventilation

Workshop Organizer:

Dr. Abdulla Al Tuhami

Workshop Chair:

Dr. Niran Al Naqeeb | Dr. Rima Al Sawan
 Dr. Waleed Ellebodie

Workshop Faculties:

Dr. Ruben Alvaro | Dr. Jubara Alallah
 Dr. Hector Boix | Dr. Yasser Elsayed
 Dr. Muzafar Gani | Dr. Yogen Singh

Station 1:

Optimizing lung recruitment by invasive ventilation in neonates

Station 2:

Ventilation graphs and waveforms

Station 3:

Lung protective strategies in preterm neonates

04:30 PM
to
07:30 PM

2nd Workshop (HALL: B)

Lung Ultrasound Workshop

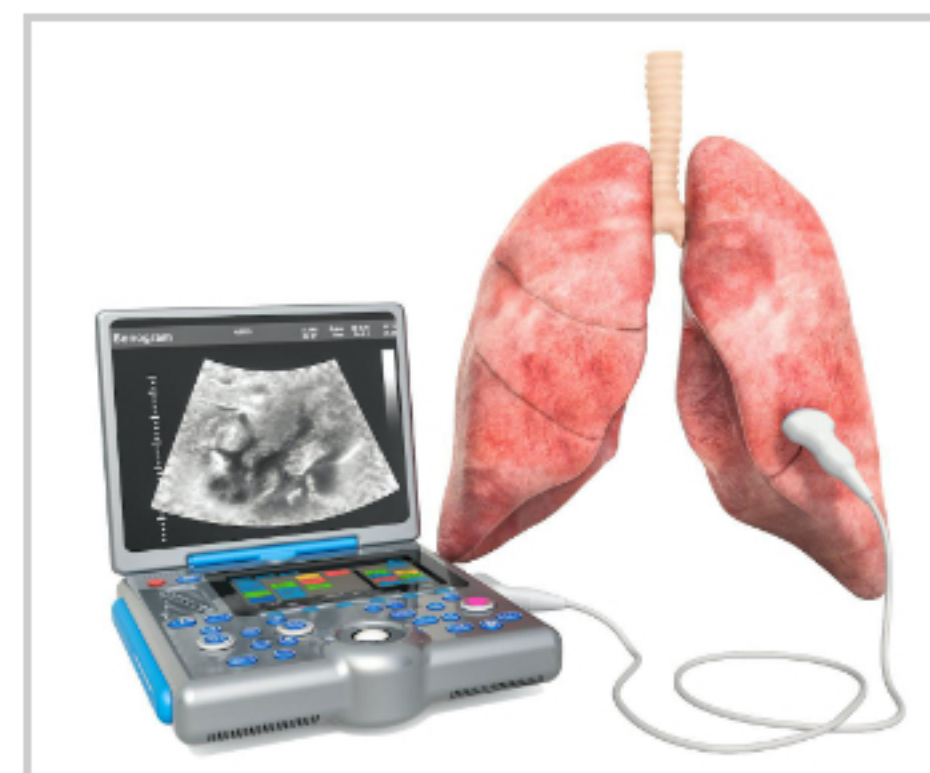

Workshop Organizer:

Dr. Abdulla Al Tuhami

Workshop Chair:

Dr. Nawal Alkazmi | Dr. Fawaz Albaghli
 Dr. Raafat Raad

Workshop Lead:

Dr. Yasser Elsayed | Dr. Muzafar Gani

Workshop Faculties:

Dr. Yasser Elsayed | Dr. Muzafar Gani
 Dr. Yogen Singh | Dr. Talal Al Tamimi

Presentations

1. The value and evidence of applying lung ultrasound in practice
2. Clinical applications and guidelines of lung ultrasound

Station 1:

Basic steps of Lung ultrasound techniques

Station 2:

Lung ultrasound in common lung conditions

Station 3:

Lung ultrasound in complex lung conditions

Station 4:

Hands on : Lung ultrasound case discussions

07:30 PM
to
08:00 PM

Posttest Closing Remarks and Certificates

Day 1

Thursday 15th,
December 2022

Day 2

Friday 16th,
December 2022

Day 3

Saturday 17th,
December 2022



Scan Here For Scientific Program

8:30 AM
to
9:00 AM

Breakfast and introducing day 2 program

Dr. Abdulla Al Tuhami

SESSION I CHAIRPERSONS: Dr. Eisa Ahmad | Dr. Ayman Al Azab | Dr. Kamal Abo Elfotooh

9:00 AM
to
9:20 AM

Bundle management of the hemodynamics during the Postnatal transition

Dr. Yasser Elsayed

9:20 AM
to
09:40 AM

Bundle Management of Persistent Pulmonary Hypertension of Newborn :

Dr. Yogen Singh

09:40 AM
to
10:00 AM

Bundle Management of Neonatal Shock

Dr. Yasser Elsayed

10:00 AM
to
10:20 AM

Break

SESSION II CHAIRPERSONS: Dr. Khaled El Manaey | Dr. Ibrahim Ouidat | Dr. Khaled El Saraf

10:20 AM
to
10:40 AM

Bundle management of PDA

Dr. Muzafar Gani

10:40 AM
to
11:00 AM

Pre-operative bundle management of critical CHD

Dr. Yogen Singh

11:00 AM
to
11:30 AM

Panel Discussion
Blood Pressure Algorithm - Maternity hospital guideline.

Dr. Mariam Ayed Dr. Abdulla Tuhami Dr. Eisa Ahmed

11:30 AM
to
12:30 PM

Lunch

12:30 PM
to
01:00 PM

Sanofi Symposium 1

The Value of Modern Acellular Pertussis Vaccines

Dr. Mohammad M. Alghounaim

01:00 PM
to
05:00 PM

3rd Workshop

Neonatal Echo Interpretation & Advanced Care Of Hemodynamics

Workshop Organizer:

Dr. Abdulla Al Tuhami

Workshop Chair:

Dr. Eisa Ahmad

Dr. Ayman Al Azab

Dr. Mariam Ayed

Workshop Lead:

Dr. Yasser Elsayed

Dr. Yogen Singh

Workshop Faculties:

Dr. Yasser Elsayed

Dr. Muzafar Gani

Dr. Yogen Singh

Dr. Abdulla Al Tuhami

Dr. Talal Altamimi

Common Presentations

Use of clinical decision support system

Station 1:

Neonatologist performed echo assessment of pulmonary hypertension

Station 2:

Neonatologist performed echo assessment of Shock (Training on clinical decision support systems)

Station 3:

Neonatologist performed echo assessment of PDA: (echopacs and how to use clinical decision support system)

Station 4:

Challenging Case Scenarios

05:00 PM
to
05:30 PM

Posttest Closing Remarks and Certificates

Day 1

Thursday 15th,
December 2022

Day 2

Friday 16th,
December 2022

Day 3

Saturday 17th,
December 2022



Scan Here For Scientific Program

8:30 AM
to
9:00 AM

Breakfast and introducing day 3 program

Dr. Abdulla Al Tuhami

SESSION I CHAIRPERSONS: Dr. Souad Abel | Joanne Talaba | Dr. Walid Ellebody

9:00 AM
to
9:20 AM

Gut health bundle in preterm infant

Dr. Yasser Elsayed

09:20 AM
to
09:40 AM

Estimating Risk for early onset sepsis (EOS) " Sepsis calculator Approach"

Dr. Abdulla Al Tuhami

09:40 AM
to
10:00 AM

Management bundle of gut injury

Dr. Yasser Elsayed

10:00 AM
to
10:20 AM

Break

SESSION II CHAIRPERSONS: Dr. Nancy Zeidan | Dr. Chitti Sontenam | Dr. Yasser Fathy

10:20 AM
to
10:40 AM

Antibiotic Stewardship Program in NICU

Dr. Muzafar Gani

10:40 AM
to
11:00 AM

Cardiovascular Dysfunction in Neonatal Sepsis

Dr. Talal Altamimi

11:00 AM
to
11:30 AM

Family integrated care bundle (The Canadian experience)

Dr. Ruben Alvaro

11:30 AM
to
12:10 PM

Panel Discussion

Dr. Souad Abel | Dr. Jubara Alallah | Dr. Sirag Elsabea

12:10 PM
to
12:40 PM

Sanofi Symposium 2

Flu vaccination; When should is an obligation

Prof. Eslam ElBaroudy

12:40 PM
to
01:00 PM

EVALUATION AND ADJOURN

Dr. Abdulla Al Tuhami

01:00 PM
to
02:00 PM

Prayer & Lunch

02:00 PM
to
05:00 PM

4th Workshop

Ultrasound in Neonatal Emergencies

Workshop Organizer:

Dr. Abdulla Al Tuhami

Workshop Chair:

Dr. Khaled El Manaey

Dr. Ghanem Al Ghenem

Workshop Lead:

Dr. Yasser Elsayed

Dr. Muzafar Gani

Workshop Faculties:

Dr. Yasser Elsayed,

Dr. Yogen Singh

Dr. Muzafar Gani

Dr. Talal Altamimi

Station 1:

Emergency Cranial ultrasound

Station 2:

Crashing Neonatal Protocol (Cardiac)

Station 3:

Crashing Neonatal Protocol (Lung)

Station 4:

Ultrasound-guided procedures

05:00 PM
to
05:30 PM

Posttest Closing Remarks and Certificates